SATB

Die With A Smile

- Lady Gaga & Bruno Mars -

Words and Music by Andrew Watt, Dernst "D'Mile" Emile II, Bruno Mars, James Fauntleroy, Lady Gaga
Arranged by Jennemieke Snijders
Original key [A major]

Vocalgroup in Joy
11 - 40

Soft rock tempo ♩. = 53

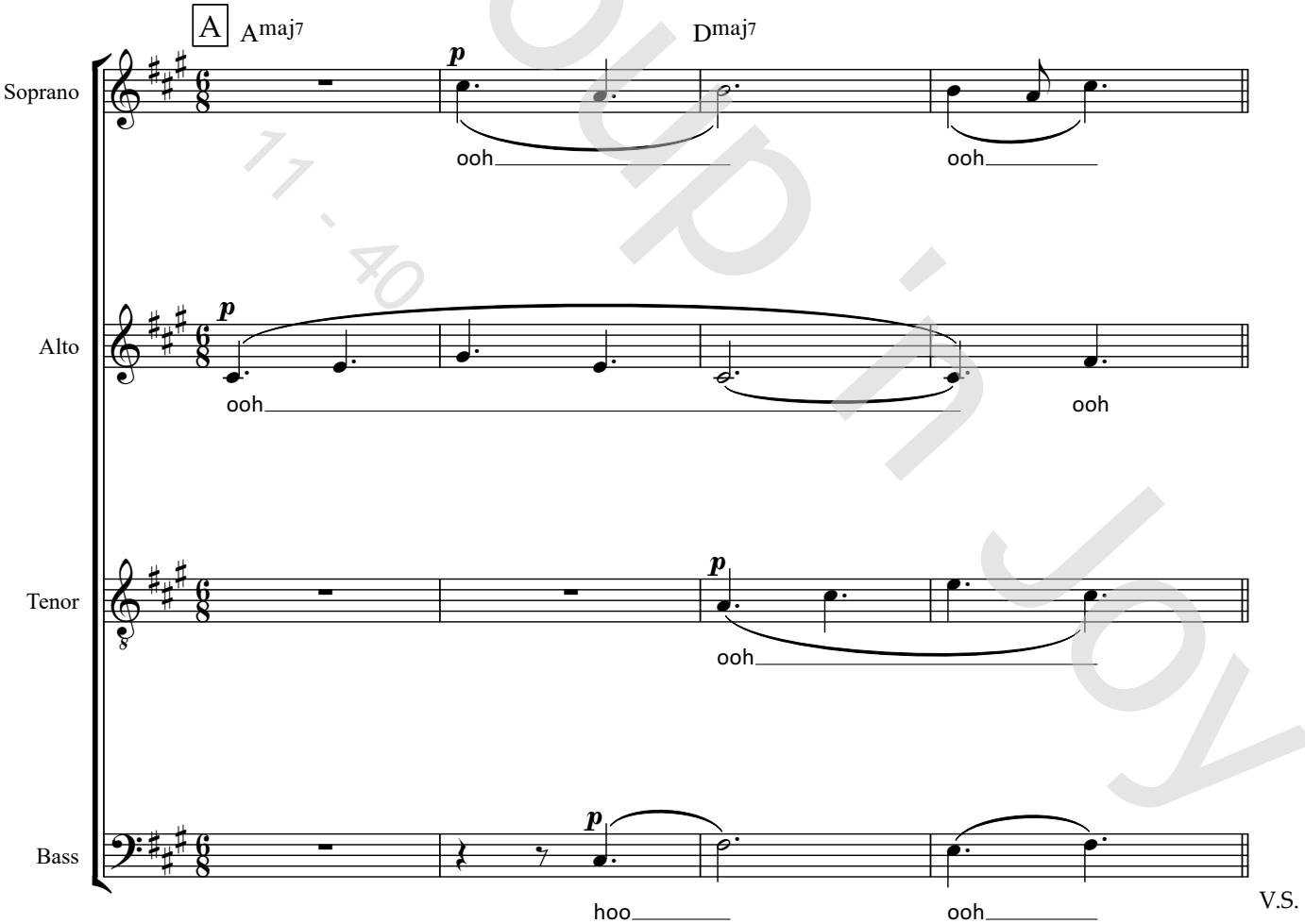

Copyright © 2024 Sony Music Publishing (US) LLC, House Of Gaga Publishing LLC, BMG Onyx, Mars Force Music, DII Music LLC, Tailored 4U Music, Almo Music Corp., Underdog West Songs, Fauntleroy Music and Hipgnosis Side B All Rights on behalf of Sony Music Publishing (US) LLC and House Of Gaga Publishing LLC Administered by Sony Music Publishing (US) LLC, 424 Church Street, Suite 1200, Nashville, TN 37219 All Rights on behalf of BMG Onyx, Mars Force Music, DII Music LLC and Tailored 4U Music Administered by BMG Rights Management (US) LLC All Rights on behalf of Underdog West Songs and Fauntleroy Music Administered by Almo Music Corp. All Rights on behalf of Hipgnosis Side B Administered by Hipgnosis Songs Group International Copyright Secured All Rights Reserved

ORIGINAL DO NOT COPY

Die With A Smile

SATB

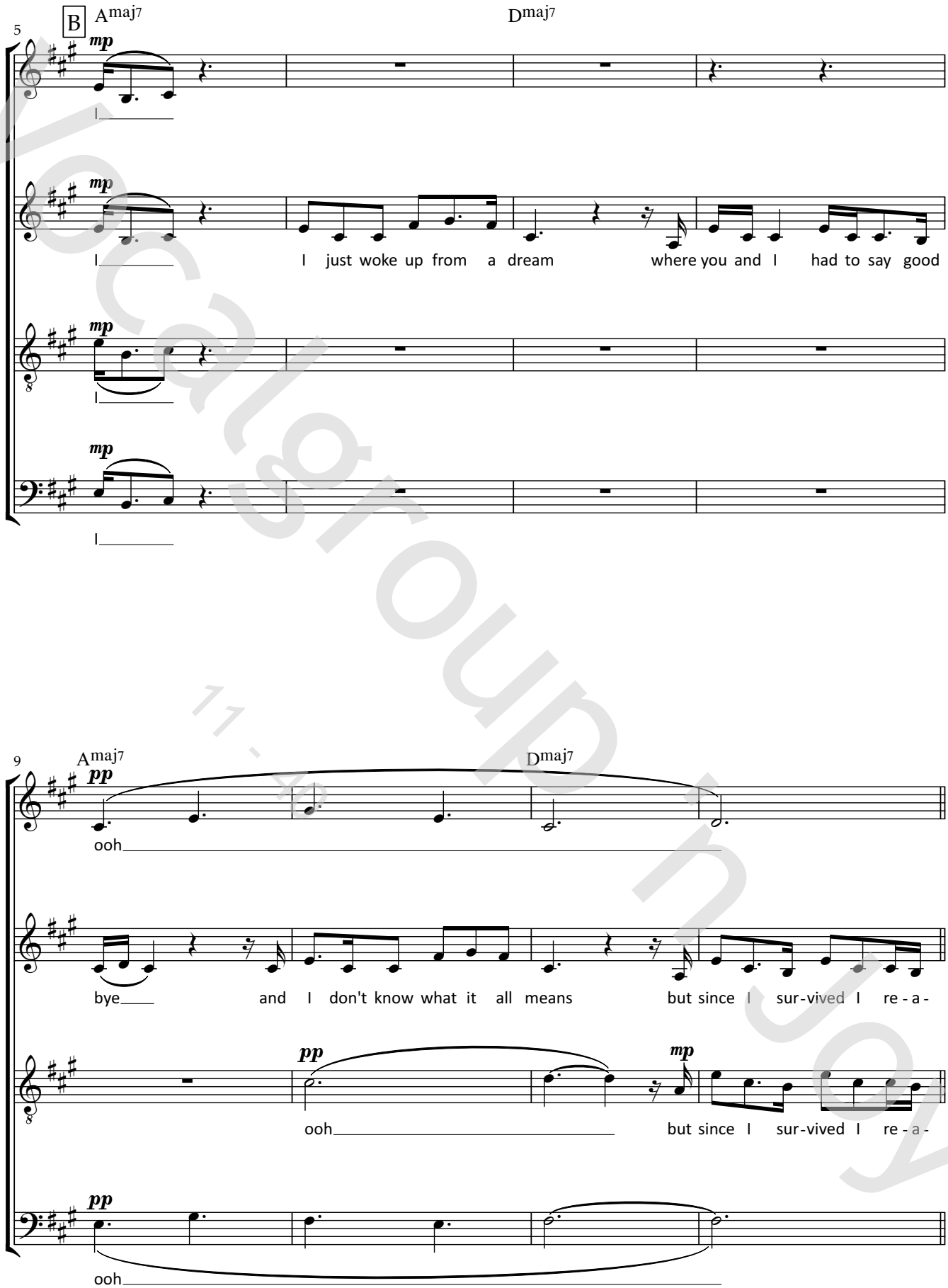

Vocalgroupnsw

Die With A Smile

SATB

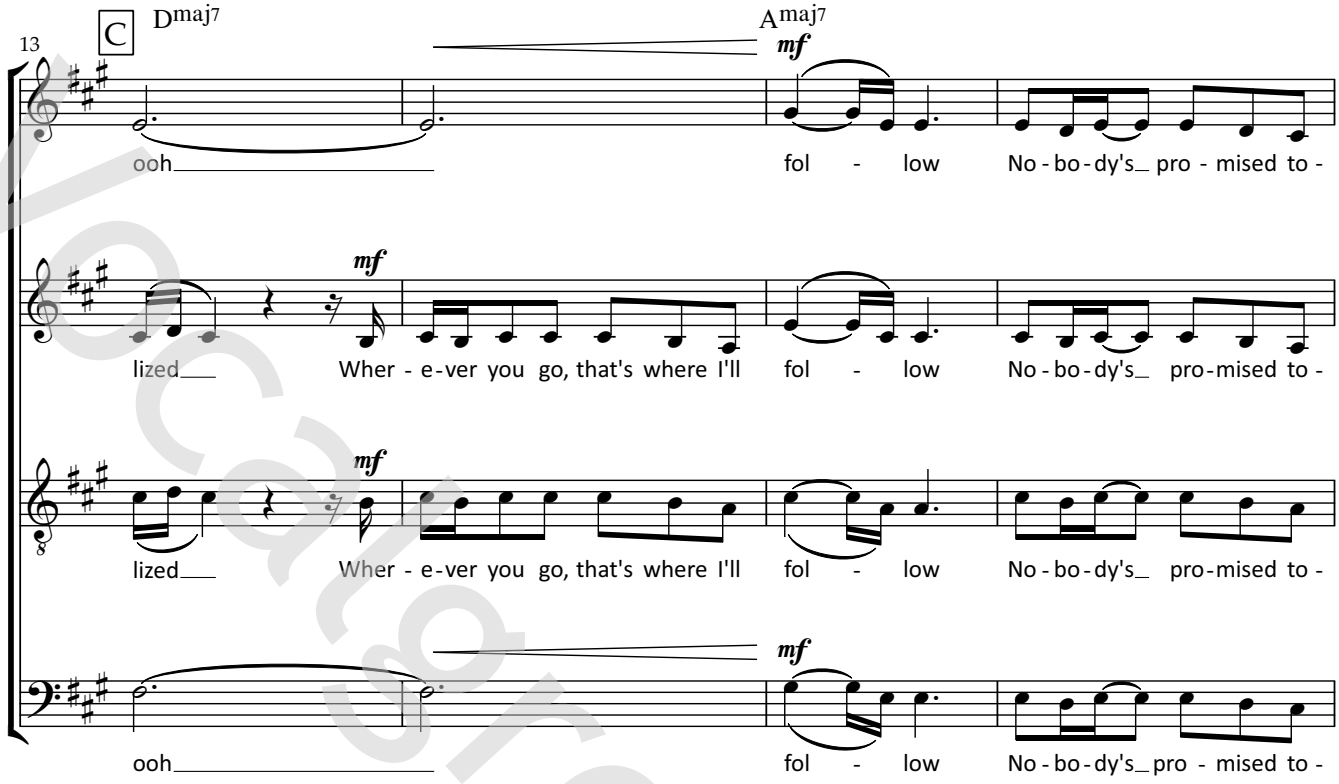

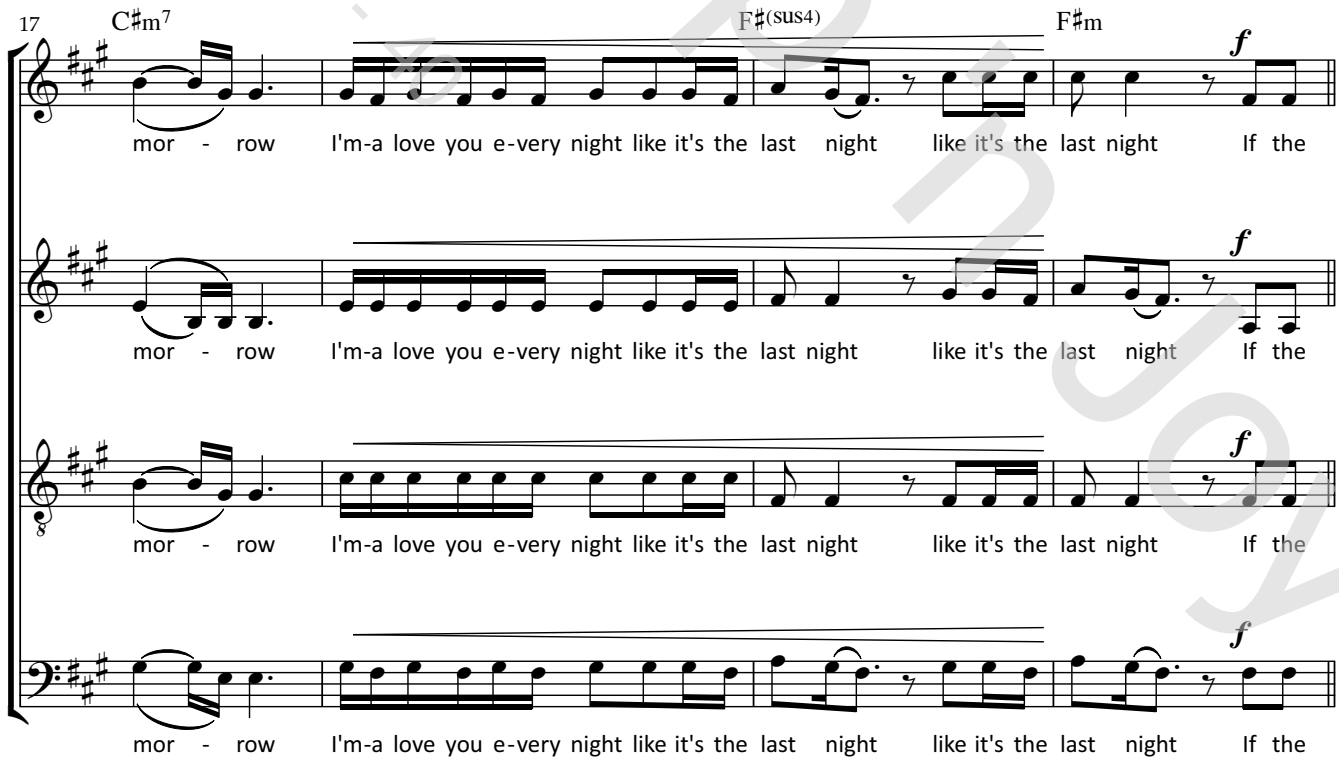

V.S.

Vocalgroupnow

Die With A Smile

SATB

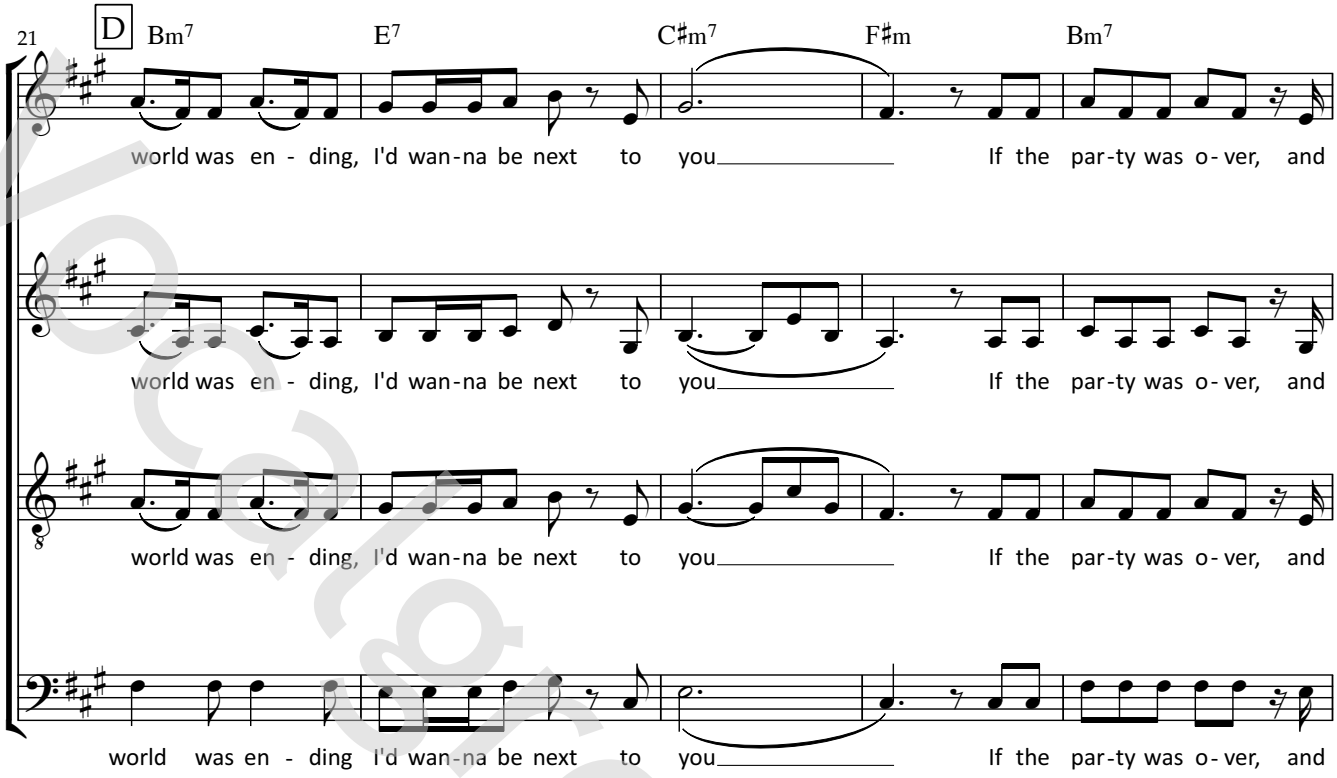

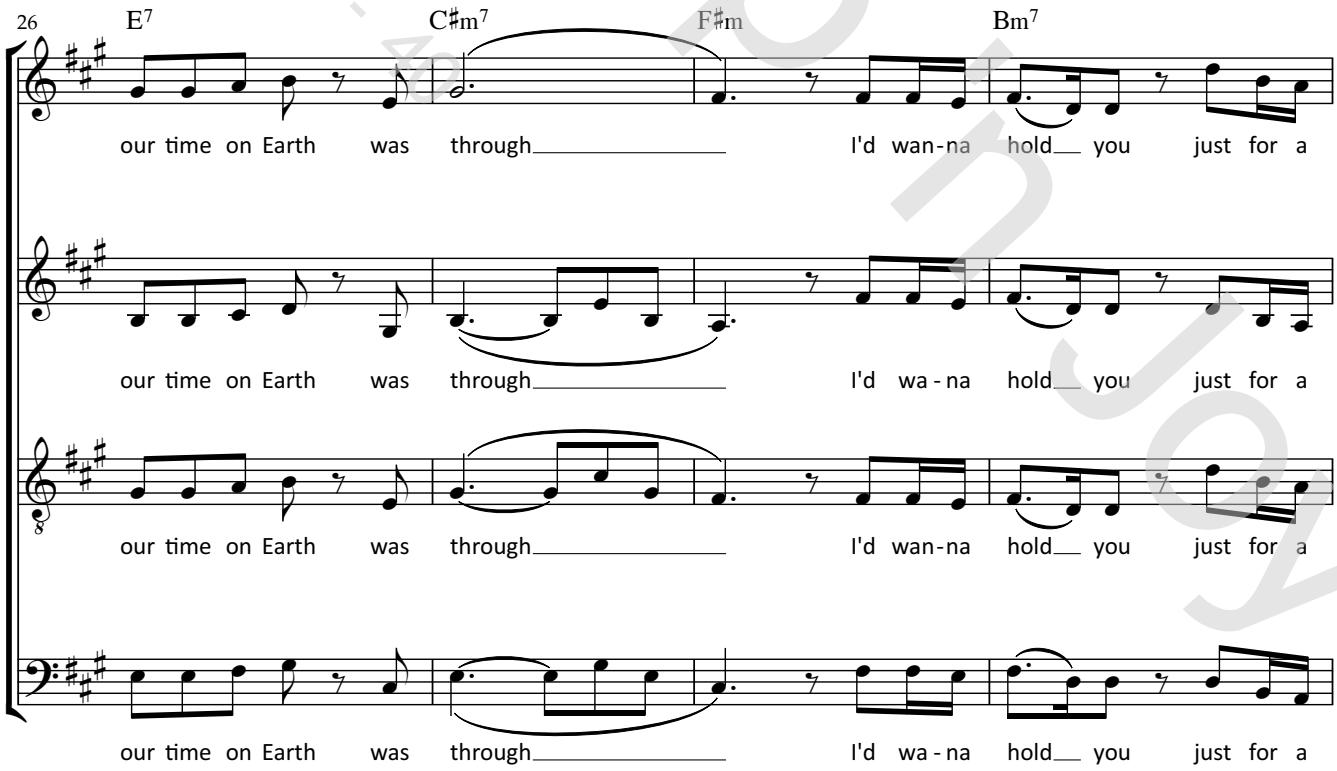

Vocalgroup in Joy
11 - 40

ORIGINAL DO NOT COPY

Die With A Smile

SATB

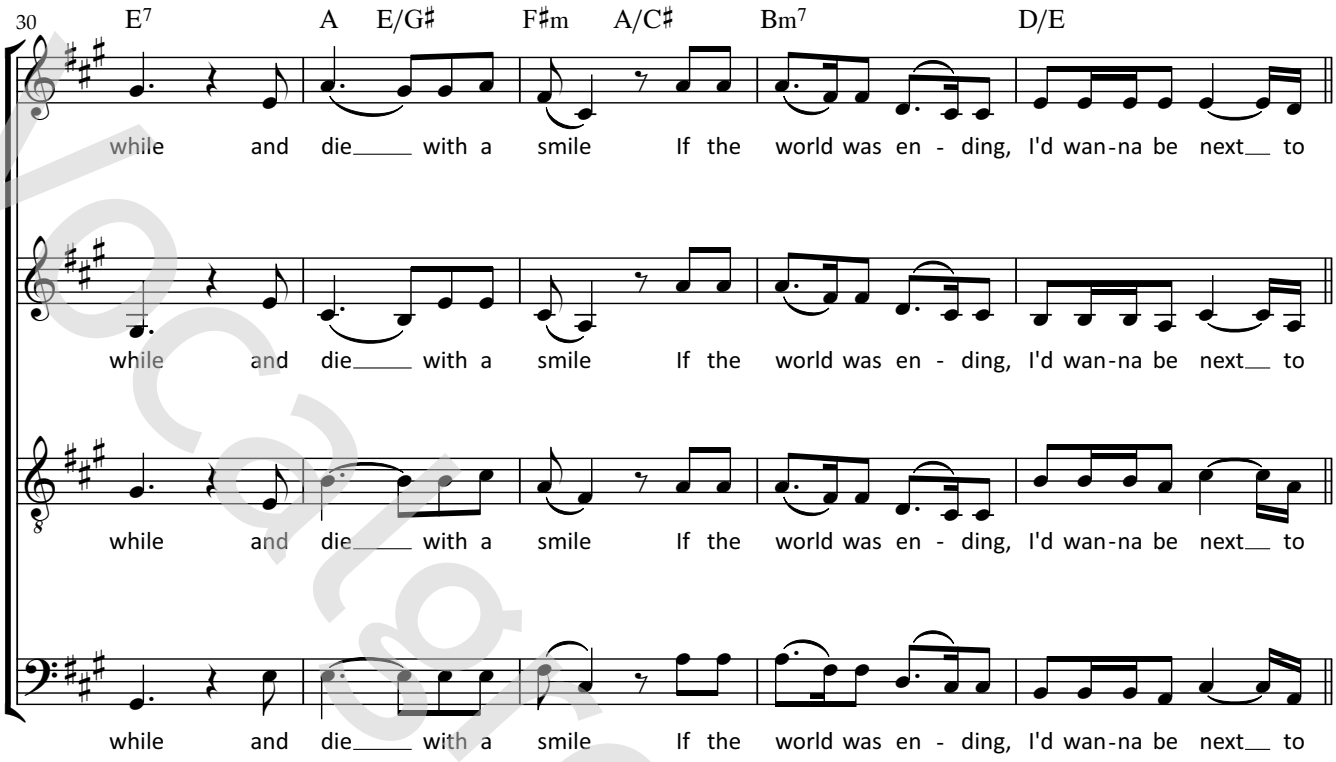

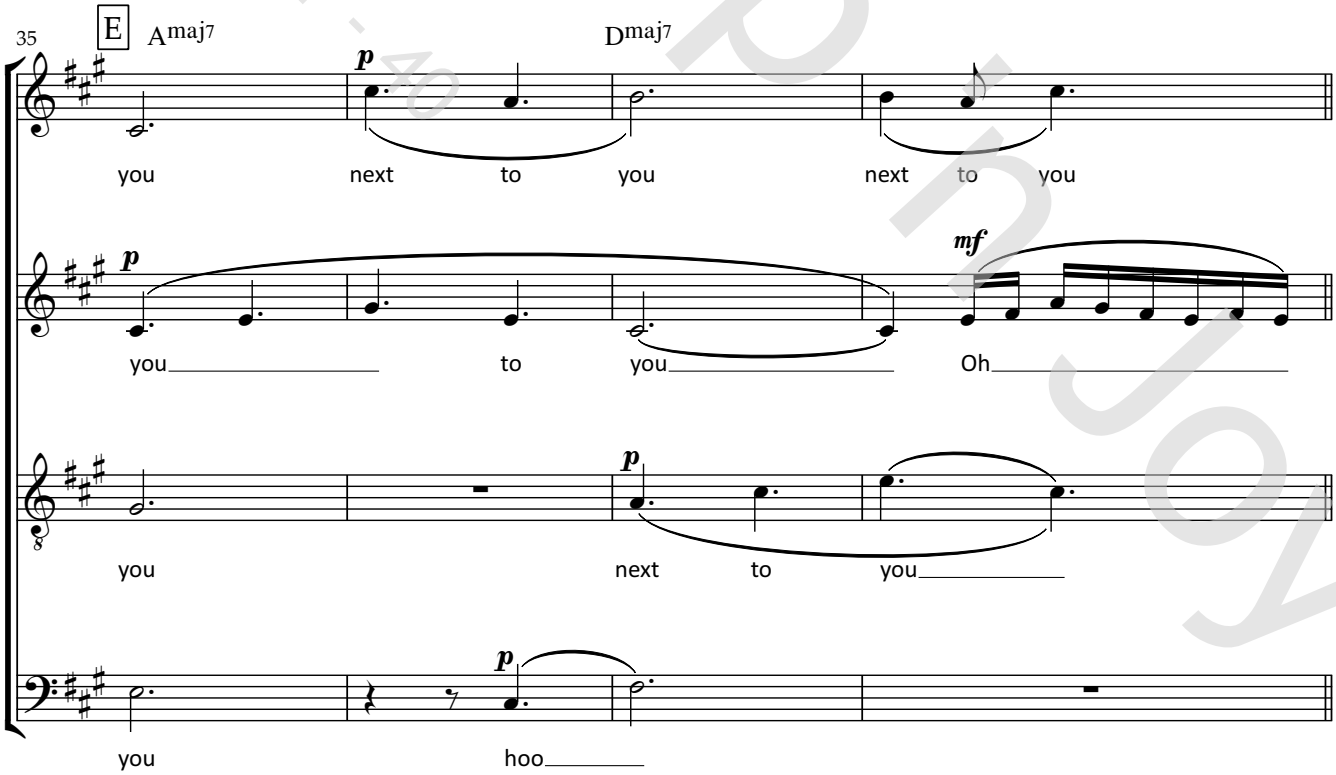

V.S.

Vocalgroupplay
11-40
ORIGINAL DO NOT COPY

Die With A Smile

SATB

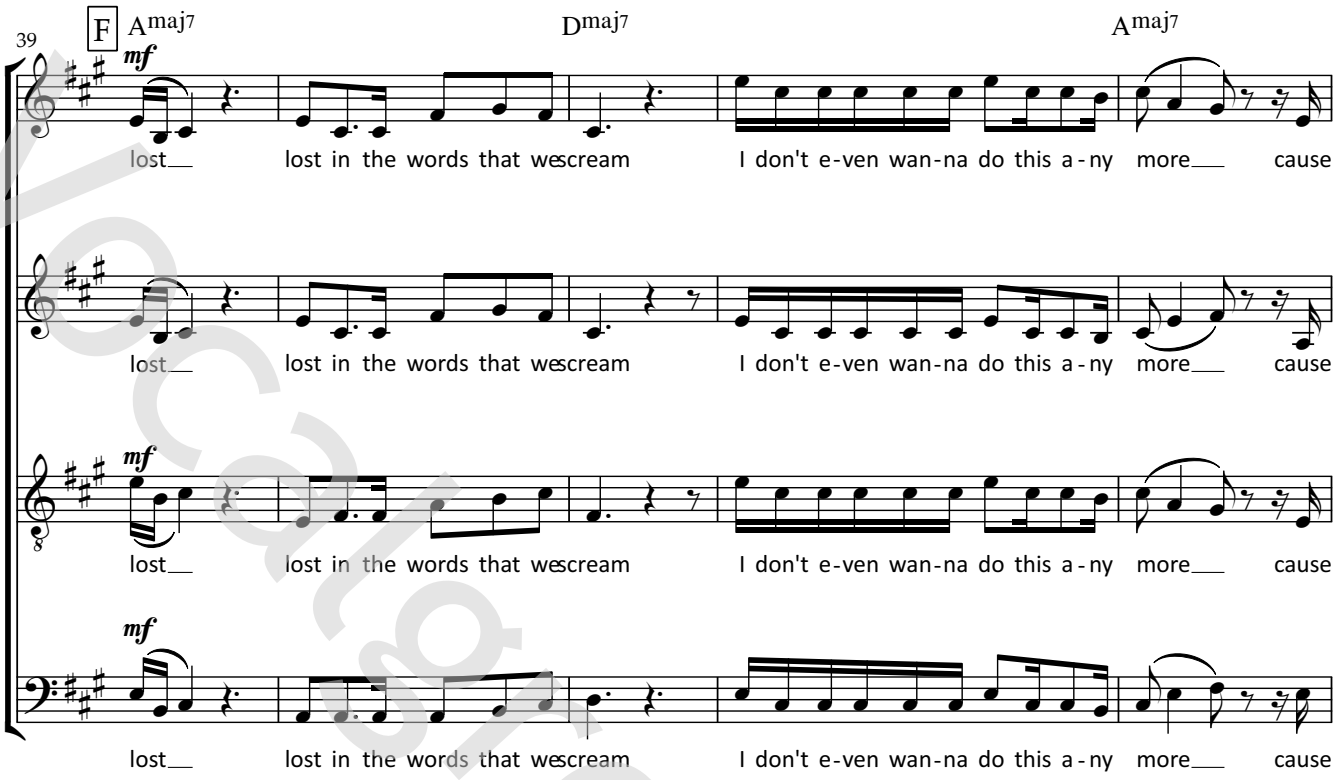

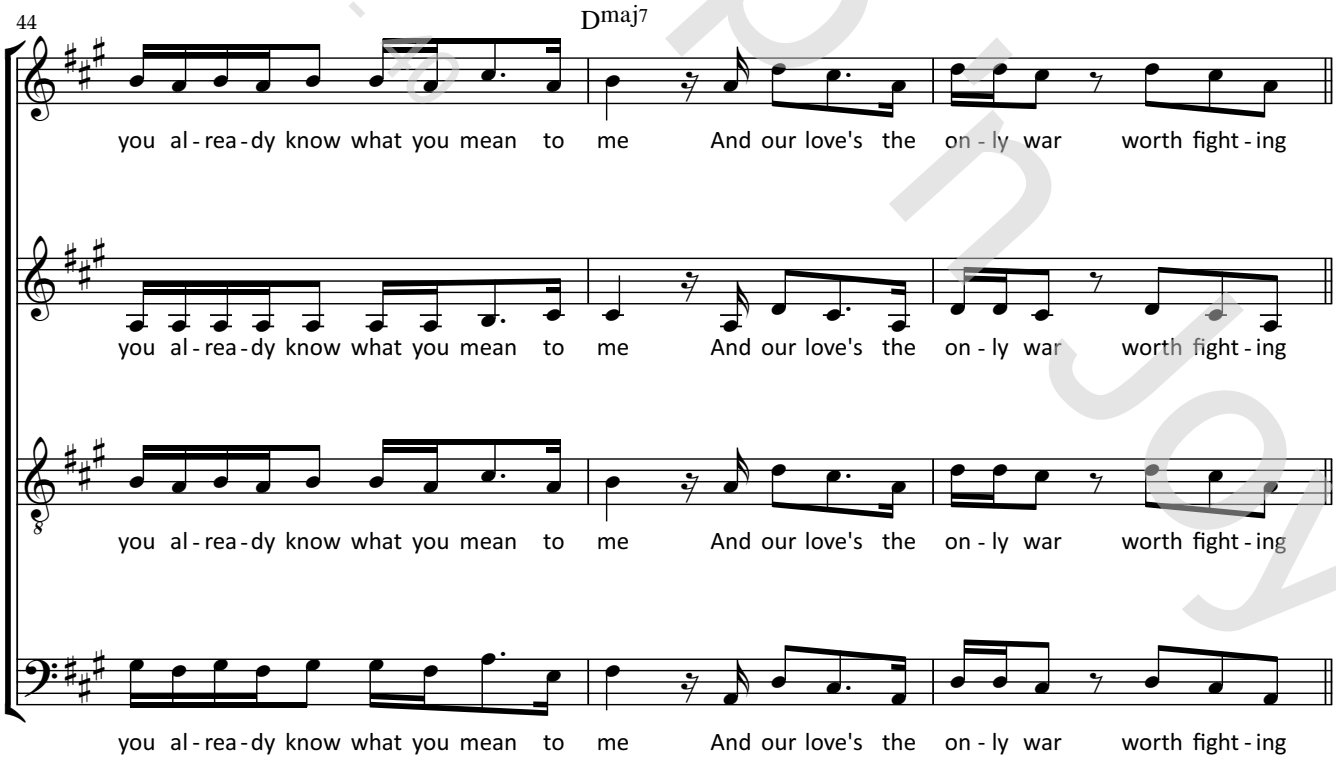

Vocalgroup in Joy

ORIGINAL DO NOT COPY

Die With A Smile

SATB

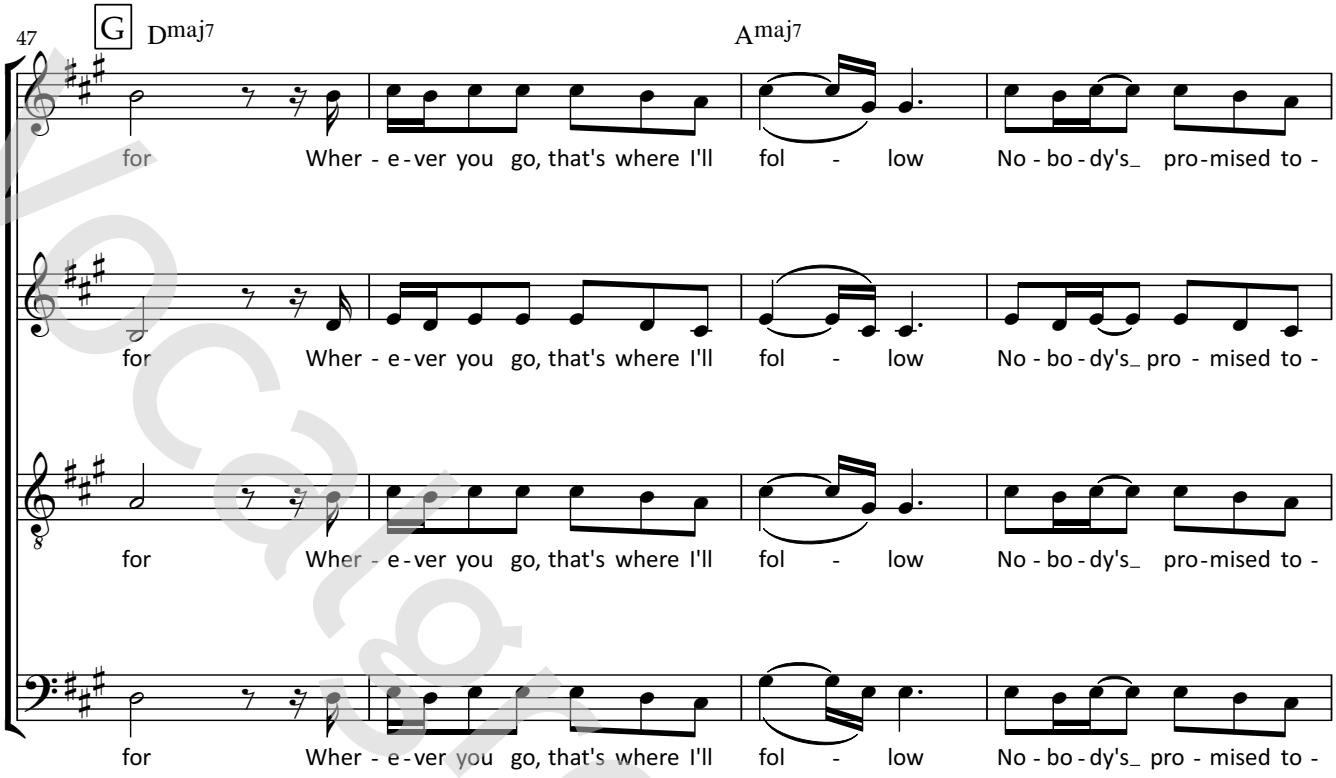

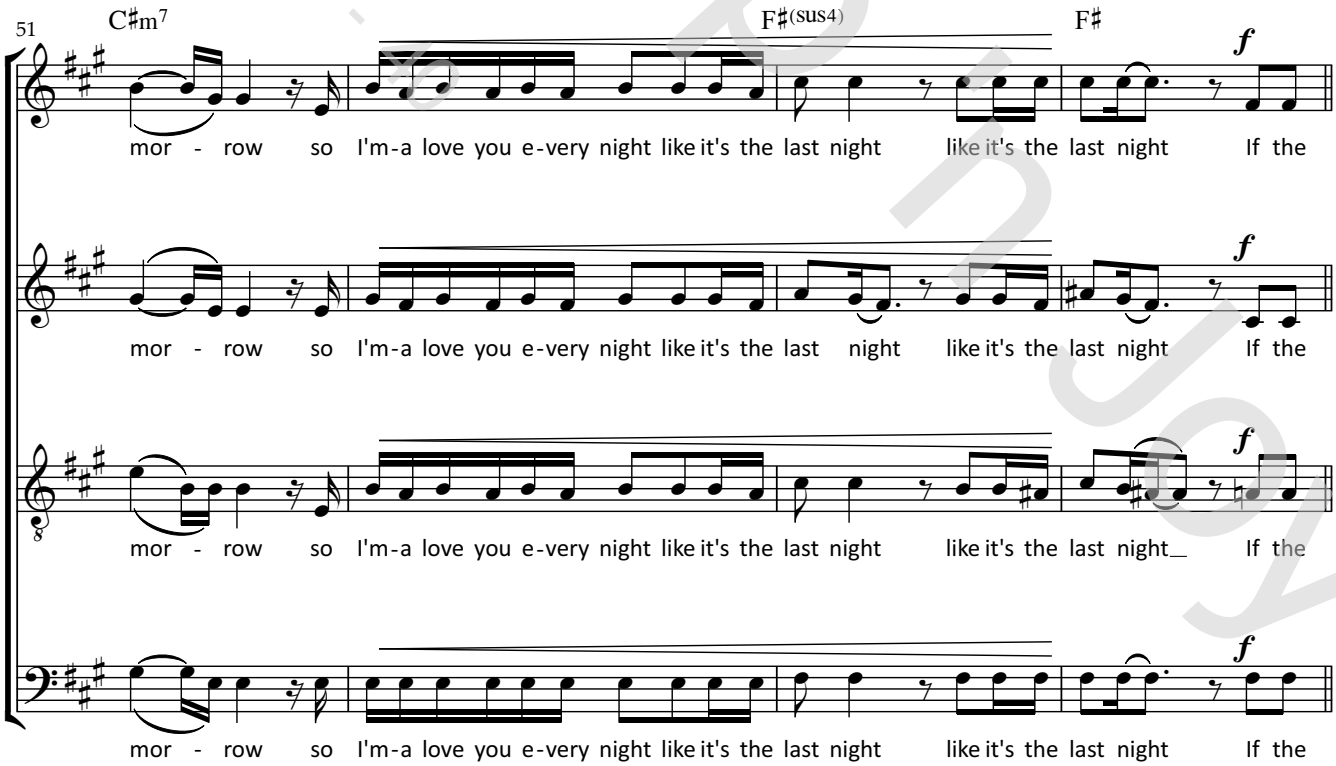

V.S.

Vocal Group Only

Die With A Smile

SATB

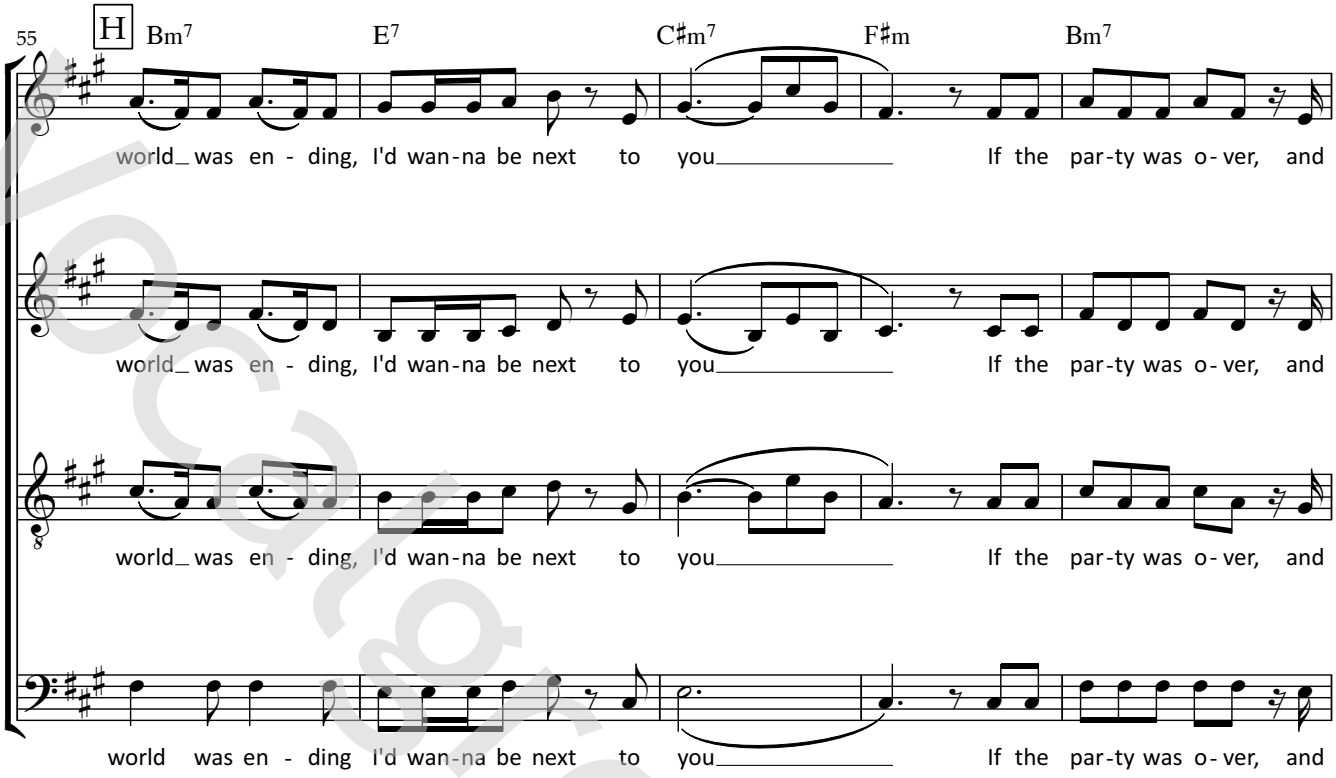

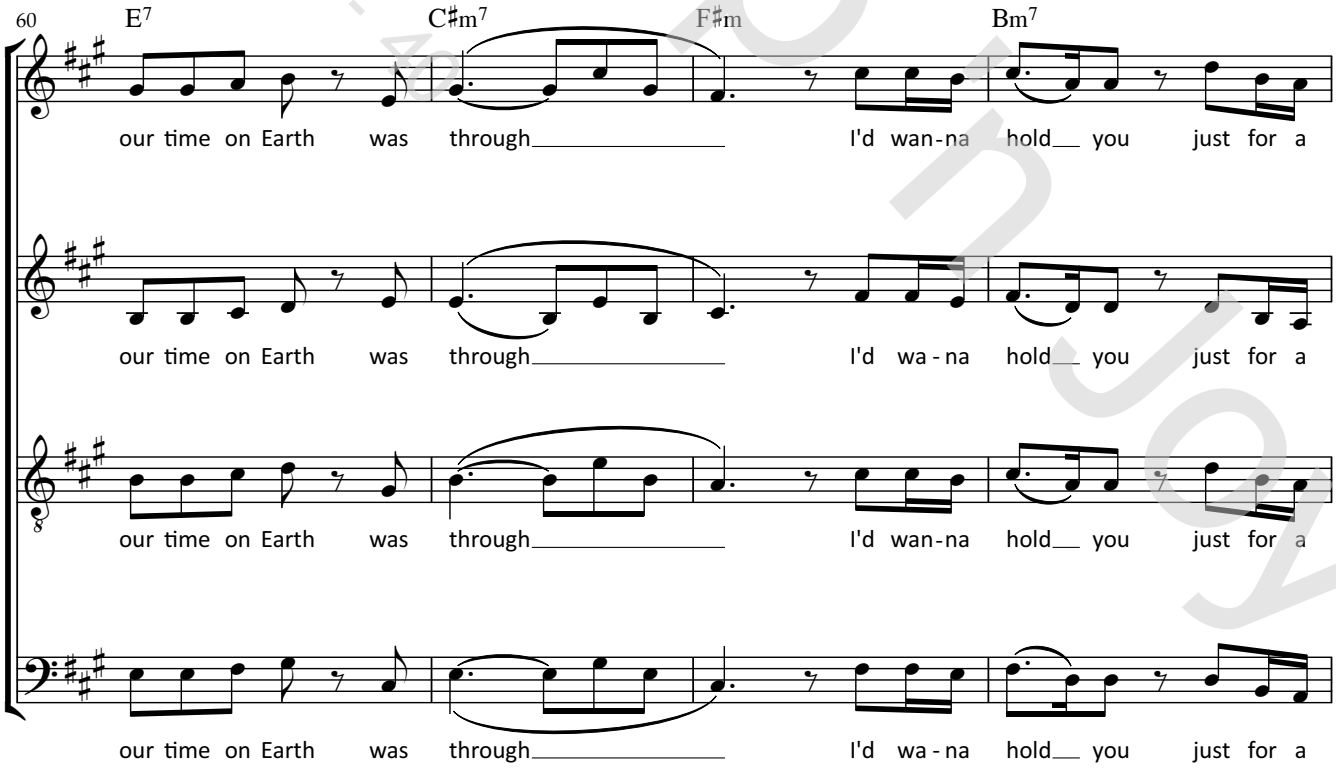

Vocatgroup in Joy
11 - 40

ORIGINAL DO NOT COPY

Die With A Smile

SATB

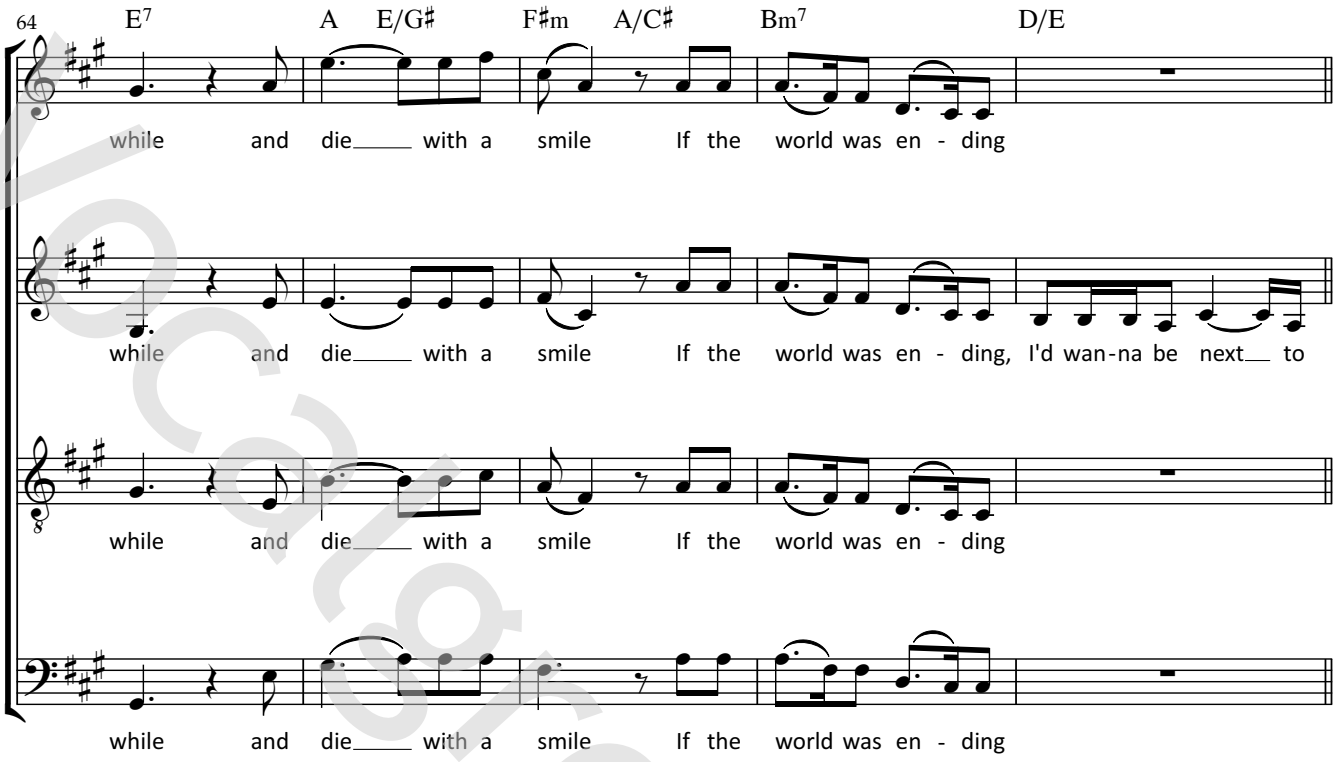

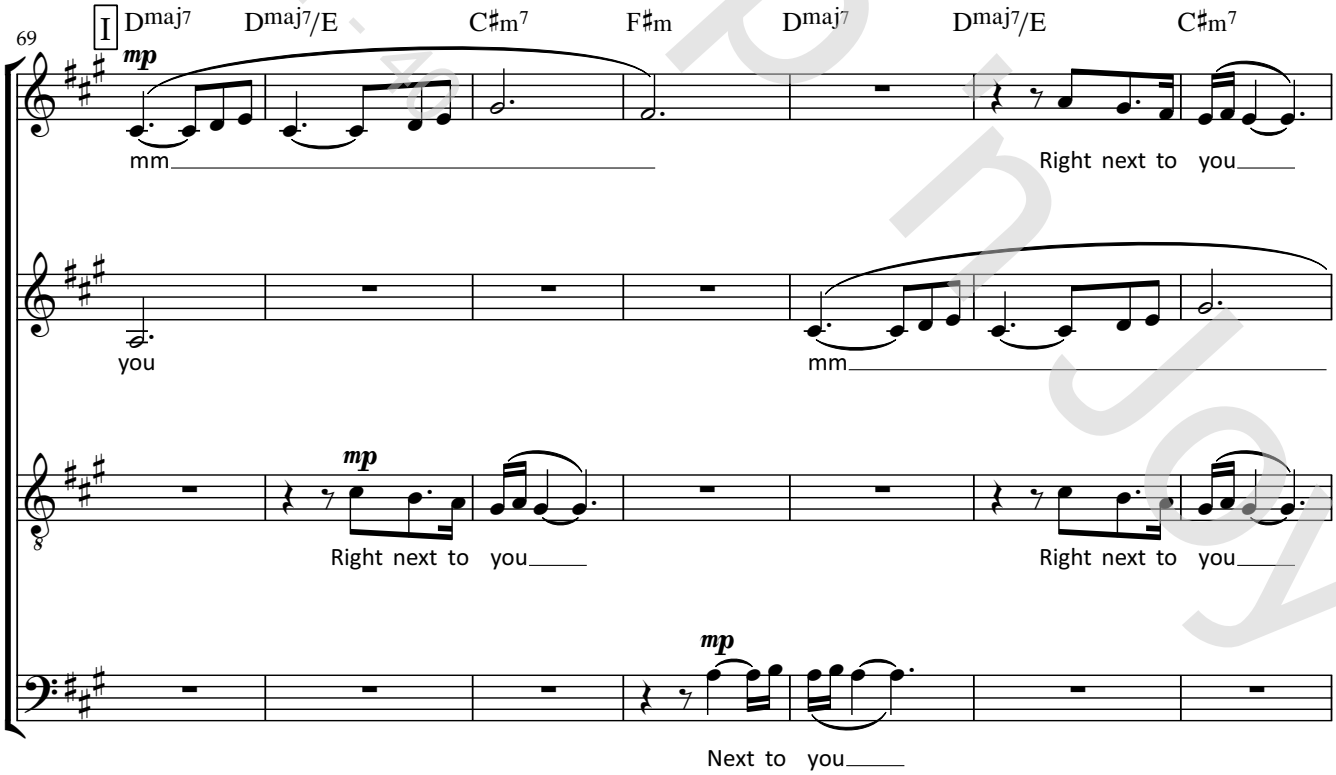

V.S.

Vocalgroupmusic
ORIGINAL DO NOT COPY

Die With A Smile

SATB

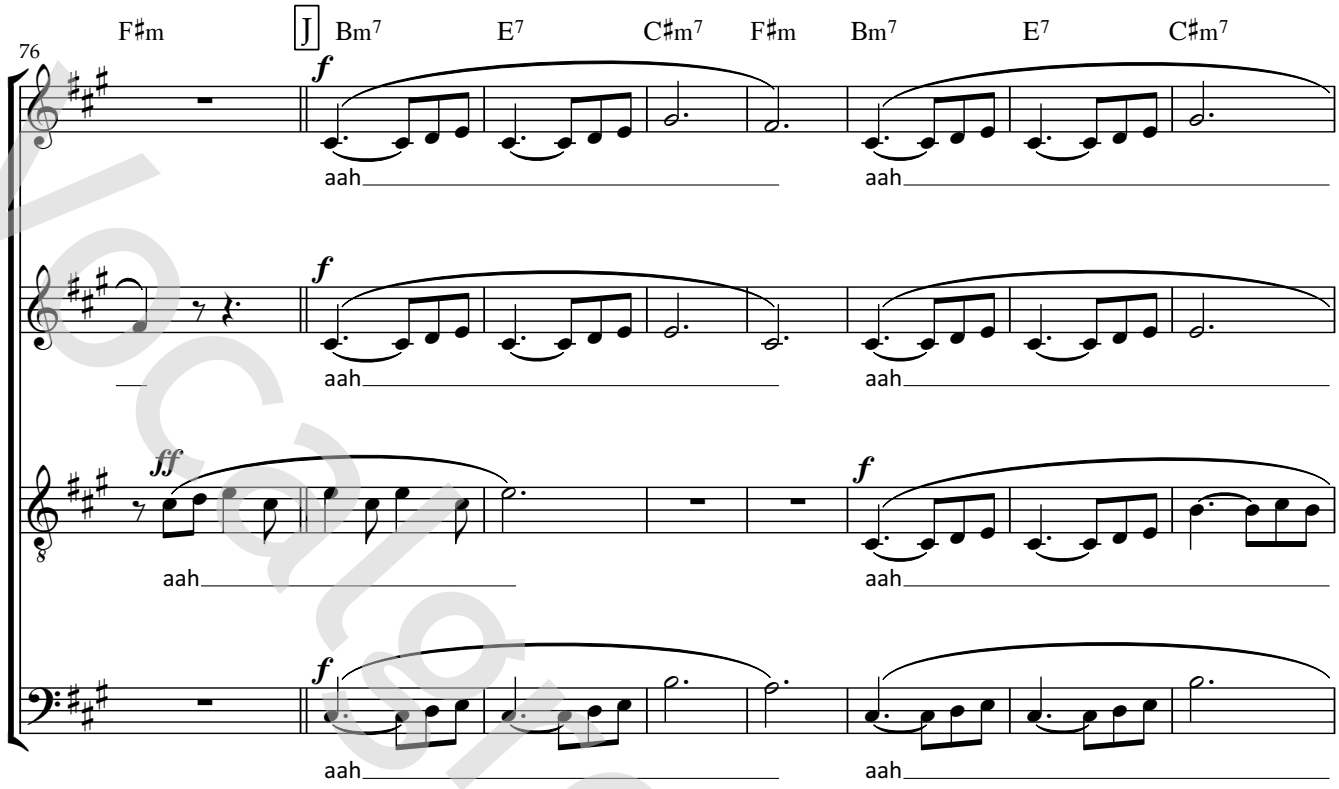

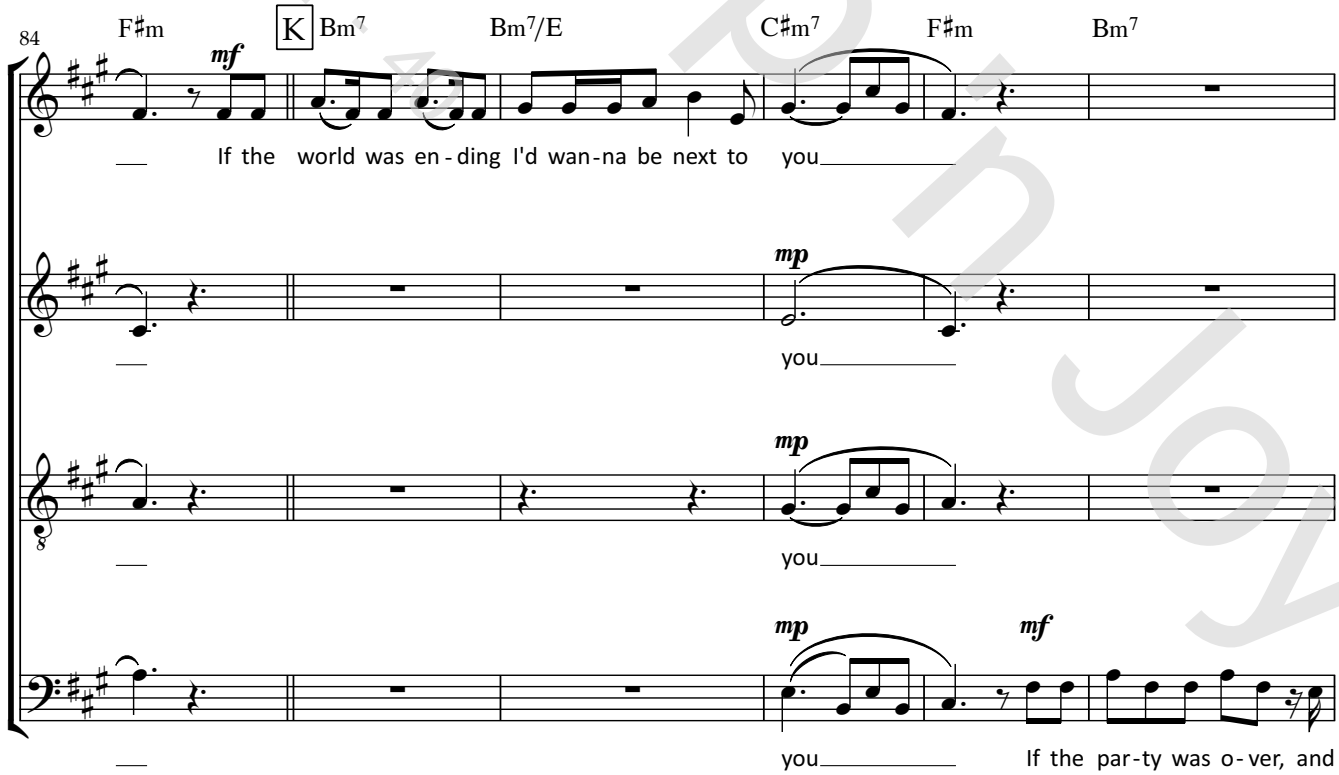

Vocalgroupinjoy

Die With A Smile

SATB

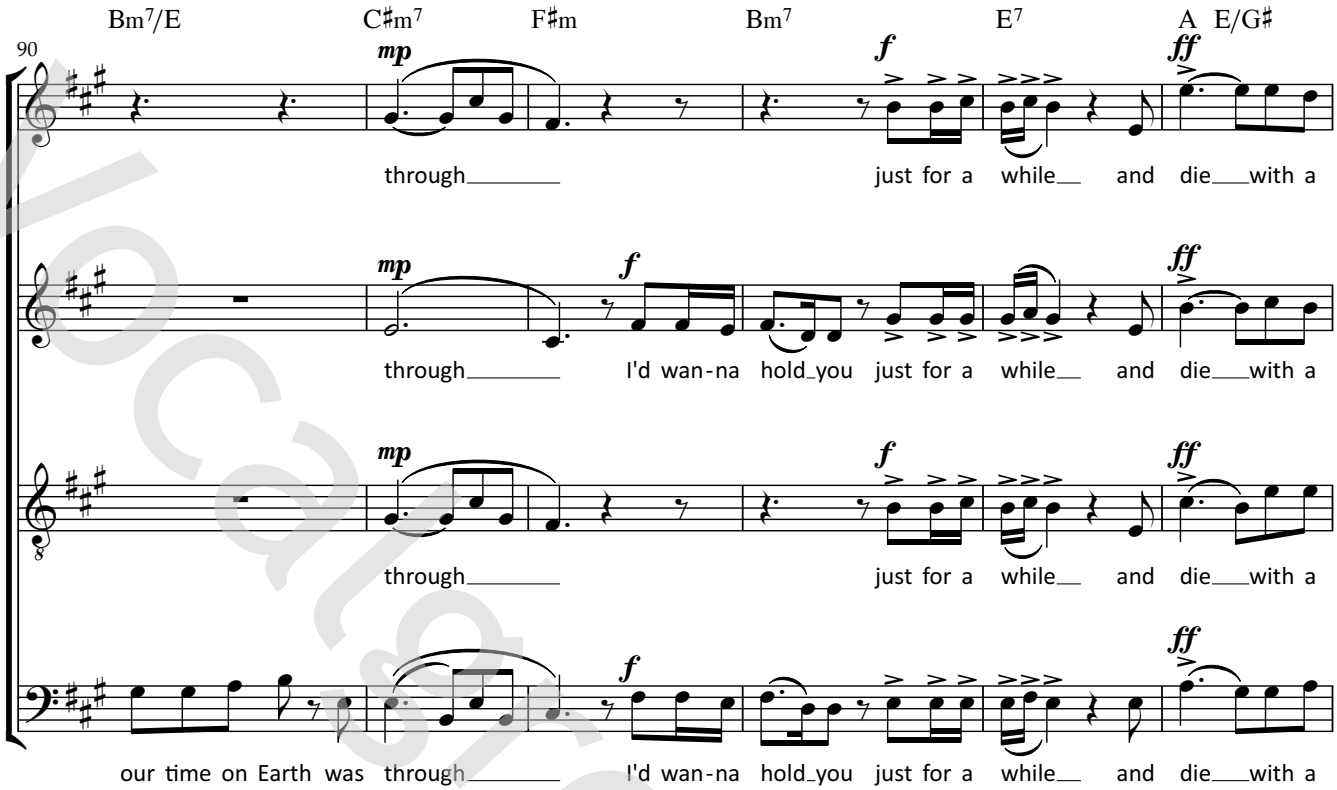

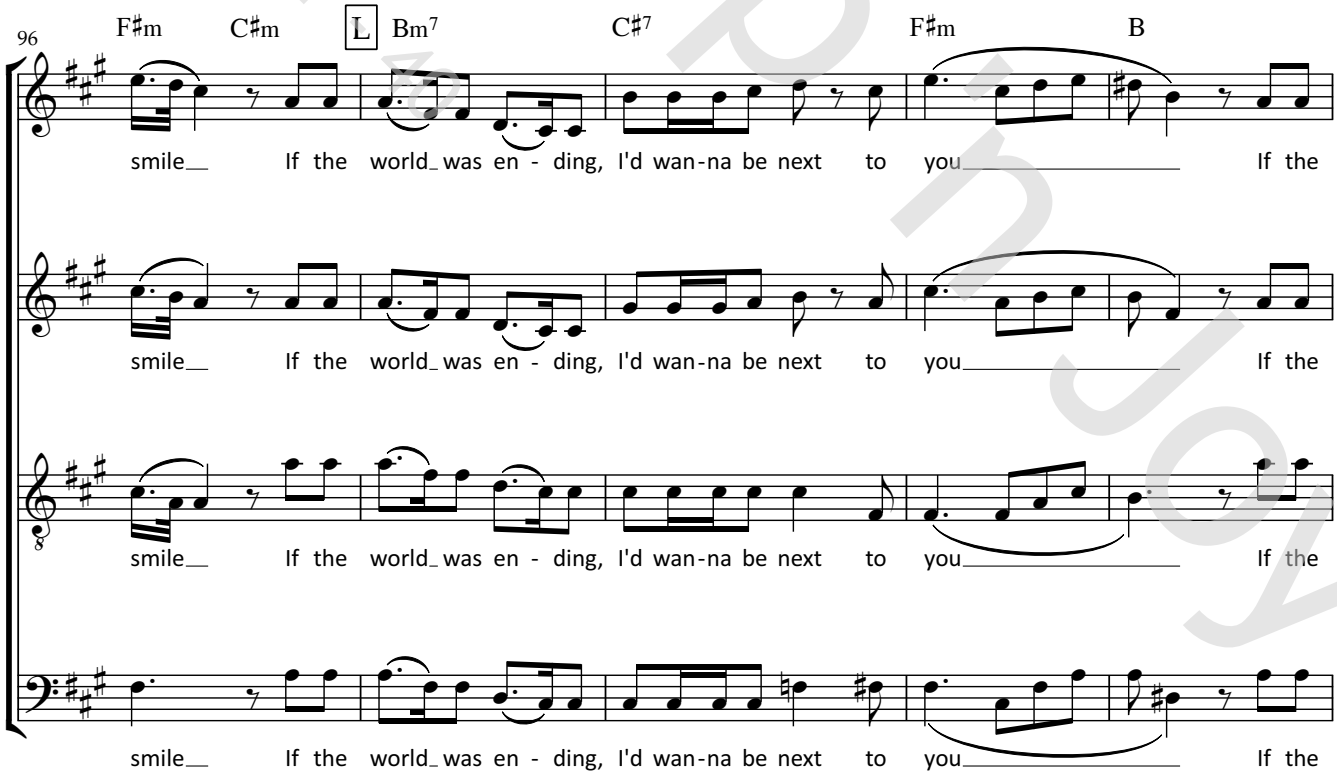

Vocalgroupmusic

Die With A Smile

SATB

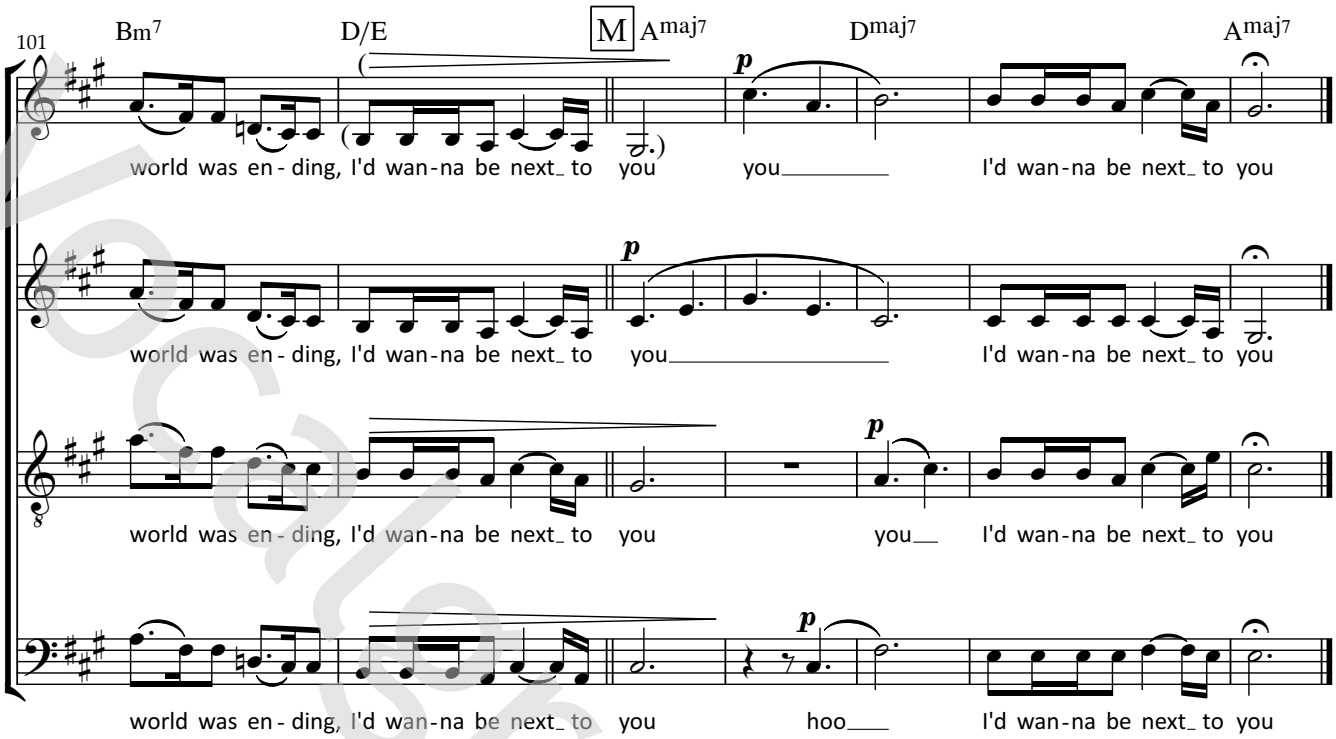

Vocalgroup 'n Joy
11 - 40

ORIGINAL DO NOT COPY